

Dedicated to Mike Dison

# The Star-Spangled Banner *Version A*

John Stafford Smith

Piano

8

Pno.

14

Pno.

20

Pno.

27

Pno.

30

Pno.

# STAR-SPANGLED BANNER *Version B*

John Stafford Smith

Full Chord Version

Piano

8

Pno.

14

Pno.

20

Pno.

26

Pno.

30

Pno.

# Pomp and Circumstance

Play as written or use the chords given on every ♩ note.

Majestic walking tempo

Edward Elgar

Chords: C G7 C F C D7 G C D7

Chords: G Am7 D7 G G7 C G7 C

Chords: F C D7 G C D7 G F G7

Chords: C C7 F G7 C Am Dm7 G7 C

# HARMONIZATIONS OF MELODIES

Instrumentalists chose one. Choral do all.

## Jeanie with the Light Brown Hair

## Hine Ma Tov

## Annie Laurie

# SCORE READING

The Heavens Are Telling (The Creation by Haydn) Be prepared to play any 2 parts.

Allegro (♩ = 116)

Soprano

Alto

Tenor

Bass

This block contains the first five measures of the vocal score. The Soprano part begins with a whole rest in measure 1, followed by a half note G4 in measure 2, and then a series of quarter notes: A4, B4, C5, B4, A4, G4, F4, E4, D4, C4. The Alto part also has a whole rest in measure 1, then a half note G4 in measure 2, followed by quarter notes: A4, B4, C5, B4, A4, G4, F4, E4, D4, C4. The Tenor part starts with a quarter note G3 in measure 1, followed by quarter notes: A3, B3, C4, D4, E4, F4, G4, A4, B4, C5. The Bass part starts with a quarter note G2 in measure 1, followed by quarter notes: A2, B2, C3, D3, E3, F3, G3, A3, B3, C4.

6

S.

A.

T.

B.

This block contains measures 6, 7, and 8. The Soprano part has a whole rest in measure 6, then a half note G4 in measure 7, and a quarter note A4 in measure 8. The Alto part has a whole rest in measure 6, then a half note G4 in measure 7, and a quarter note A4 in measure 8. The Tenor part has a quarter note G3 in measure 6, followed by quarter notes: A3, B3, C4, D4, E4, F4, G4, A4, B4, C5. The Bass part has a quarter note G2 in measure 6, followed by quarter notes: A2, B2, C3, D3, E3, F3, G3, A3, B3, C4.

9

S.

A.

T.

B.

This block contains measures 9, 10, and 11. The Soprano part has a quarter note G4 in measure 9, followed by quarter notes: A4, B4, C5, B4, A4, G4, F4, E4, D4, C4. The Alto part has a quarter note G4 in measure 9, followed by quarter notes: A4, B4, C5, B4, A4, G4, F4, E4, D4, C4. The Tenor part has a quarter note G3 in measure 9, followed by quarter notes: A3, B3, C4, D4, E4, F4, G4, A4, B4, C5. The Bass part has a quarter note G2 in measure 9, followed by quarter notes: A2, B2, C3, D3, E3, F3, G3, A3, B3, C4.

# Score Reading

Liebeslieder Waltzes, Op.52, No. 9 (Brahms) Play all 3 parts.

Alto

Tenor

Bass

9

A.

T.

B.

# Score Reading

Kyrie (Mass In G by Schubert) Play all 4 parts.

Andante (♩ = 72)

# LULLABY

Mary Ann Krupa

Pinnochio

Andante

Voice

Wear - y lit - tle

Piano

4

Voice

limbs - all must rest, May - your sleep be blest.

Pno.

7

Voice

Snug - - gle deep with - in your nest, In your wood - en

Pno.

10

Voice

bed.

Pno.

# Ah, Leave Me Not

Gilbert & Sullivan

Pirates of Penzance

Andante (♩ = 60)

Voice

Ah, leave me not to pine A-lone and des-o-late,

Piano

5

Voice

No fate seemed fair as mine, No hap-pi-ness so great! And Na-ture day by

Pno.

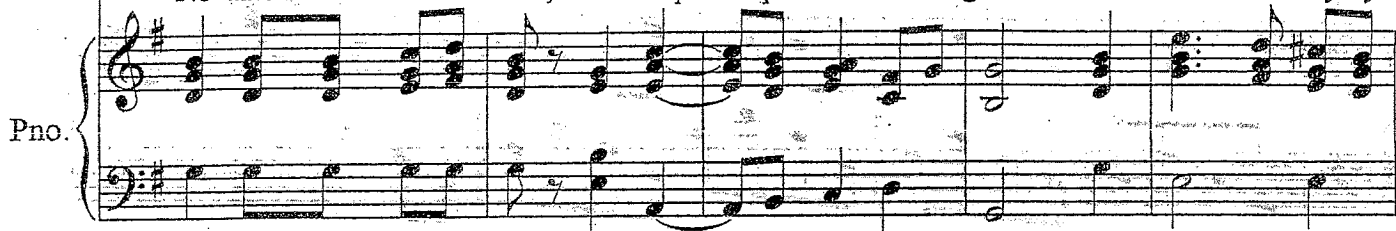

10

Voice

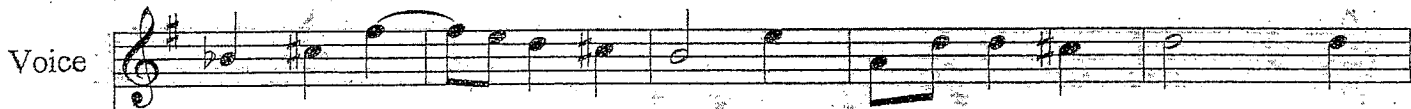

day Has sung in ac-cents clear. This joy-ous roun-de-lay. He

Pno.

15

Voice

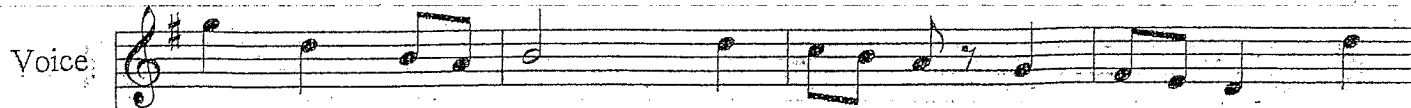

loves thee he is here. Fa-la, la-la, Fa-la, la-la! He

Pno.

19

Voice

loves thee he is here. Fa - la, la - la, Fa - la!

Pno.

*rall. e dim.* *p*

# Poor Wandering One

Gilbert & Sullivan

The Pirates of Penzance

In modo di Valzer

Piano

Poor wan - d'ring

7

Tr.

one! Tho' thou hast sure - ly stray'd.

Pno.

13

Tr.

Take heart of grace, Thy steps re - trace, Poor wan - d'ring

Pno.

19

Tr.

one! *rall.* *a tempo* Poor wan - d'ring one! If such poor

Pno.

*a tempo*

26

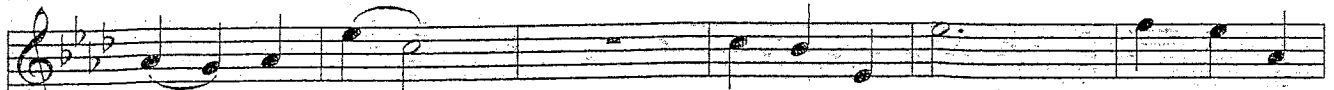
Tr.  love\_ as mine\_ Can help thee find True peace of

Pno. 

32

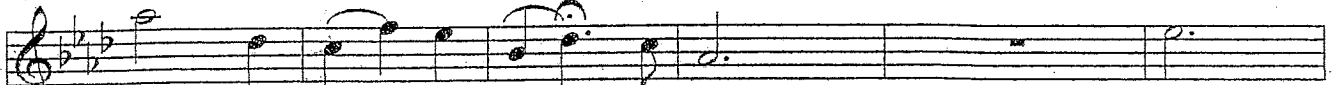
Tr.  mind why take\_ it, it\_ is thine! Take

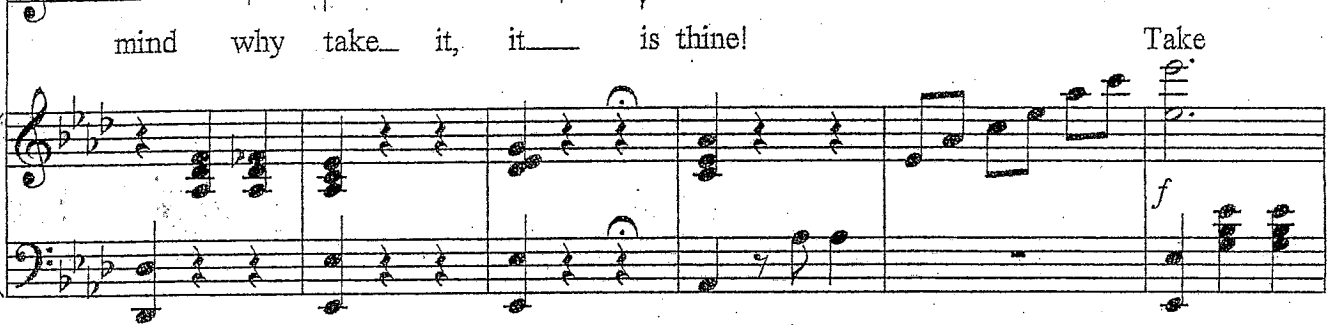
Pno. 

38

Tr.  heart no dan-ger low'rs; Take an - y heart\_ but

Pno. 

44

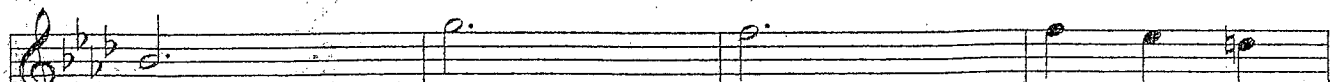
Tr.  ours! Take heart, fair days will

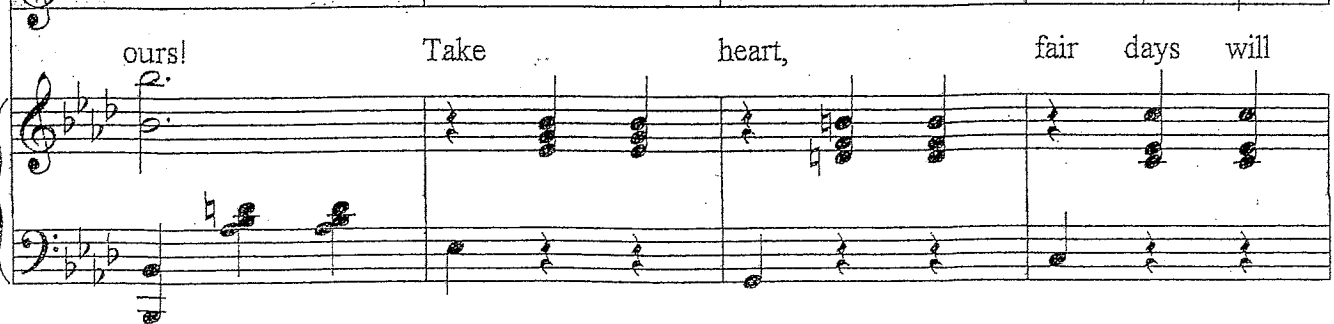
Pno. 

48

Tr.

shine;— Take an - y heart, Take mine!

Pno.
